

Handwritten scribbles in the top left corner.

1

Architectural symbol	APRIVA	INMI	
	Monument nr.		Nr.
	Fond CMI		1514

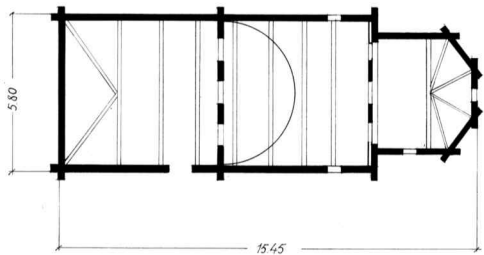
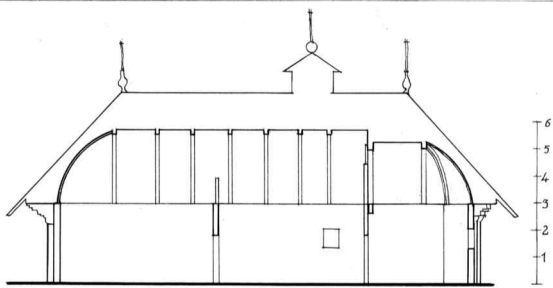

Biserica Sf. Nicolae din Romanesti. I. Suceava

2500 / Oct 1960

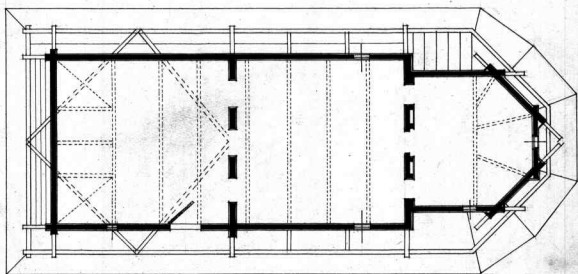
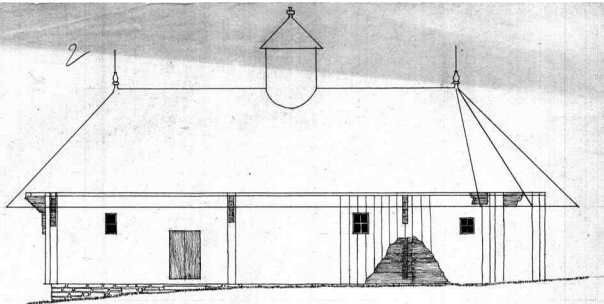

0 5 M.

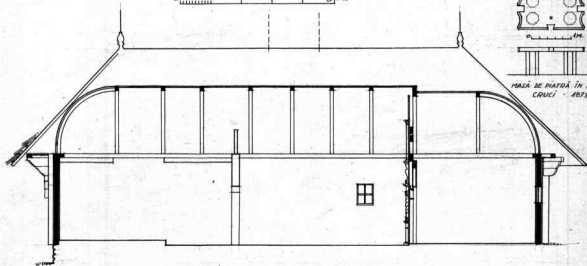

MAȘĂ DE PIAȚĂ ÎN SAȚA LUNEI  
CRUCII - 4879

- BĂȘERICA SF. NICOLAE DIN ROMĂNEȘTI J. JUCEAVA -  
RELEVU 1948 ARHIT. ST. BALȘ.

3

PROECT PENTRU O BISERICĂ DE LEMN  
COM. ROMÂNEȘTI J. SUCEAVA

SCARA 1CM. = 1M.

ARHIT. Șt. Rodat, 1950.

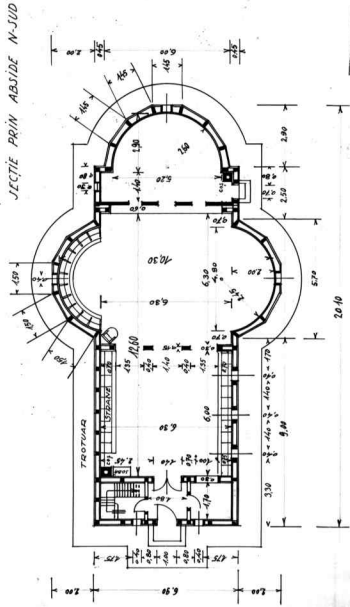
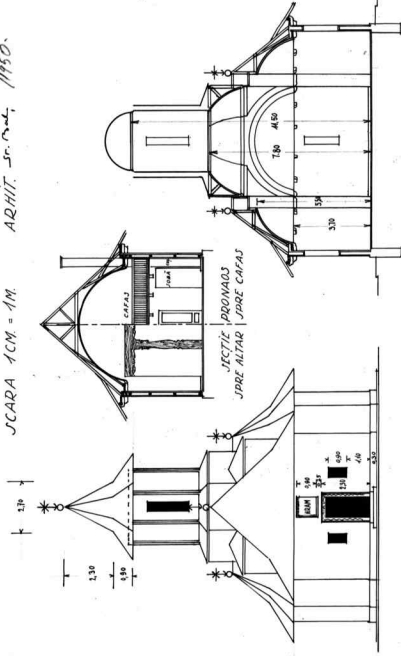

4

PROIECT PENTRU Biserică de Lemn  
 COMUNA ROMĂNEȘTI-J. SUCEAVA-  
 SCARA 1CM. = 1M. ARHITECT St. Boly

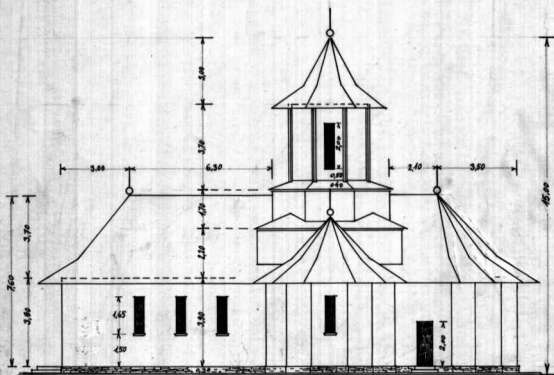

FATADA SPRE SUD

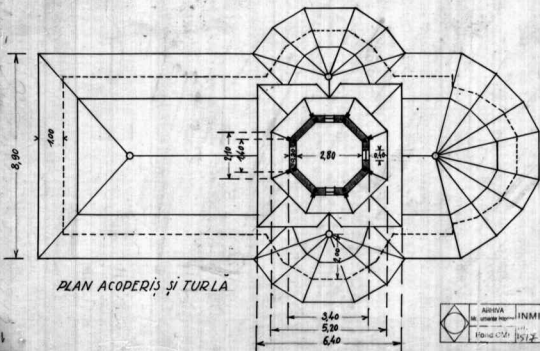

PLAN ACOPERIȘ ȘI TURLĂ

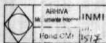

5  
 PROECT BISERICĂ DE LEMN  
 COM. ROMÂNESTI J. SUCEAVA  
 SCARA 1CM. = 1M.

ARHIT. St. Bal,

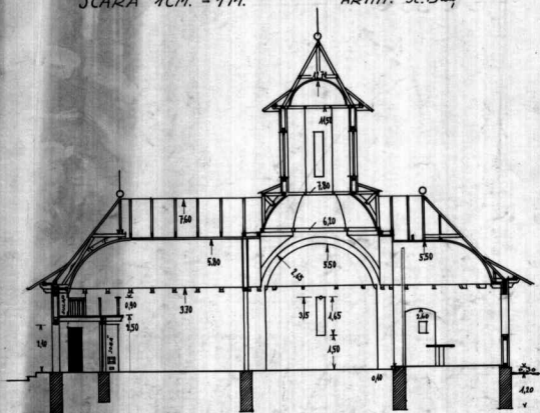

SECȚIE PRIN AXUL LONGITUDINAL

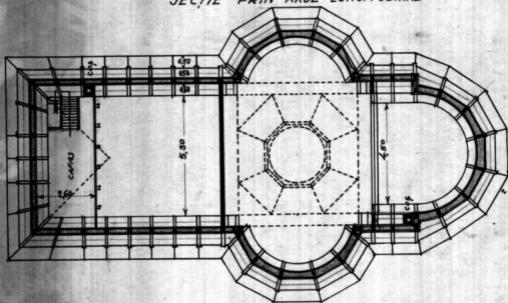

PLANUL BOLȚILOR ȘI STRĂȘINEI