

1.

BIS: GLAVA NESTI TECUCI  
SCHELET BETON ARMAT TURLA  
SCARA 1/50

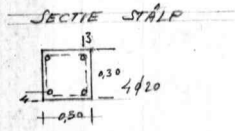

*modificat. la van  
prelucru capitale fiind  
ventral <math>\phi 20</math>.*

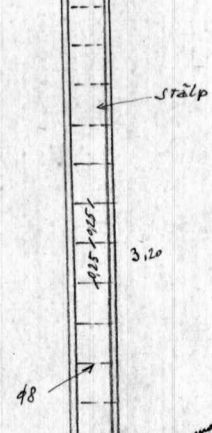
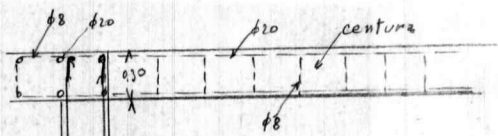
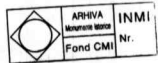
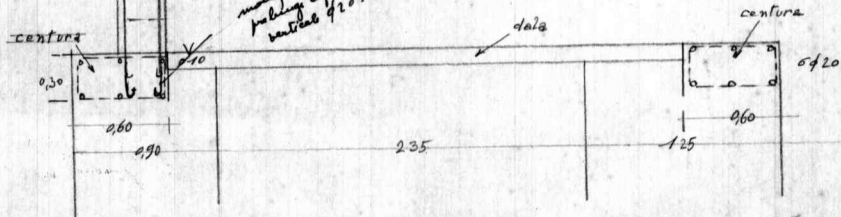

2.

BISERICA - GLAVANEȘTI JUD. TECUCI

DALA BETON ARMAT TURLA

SCARA 1/50

	ARHIVA	INMI
	FOND CMI	Nr. 8446

PLAN ARMATURA

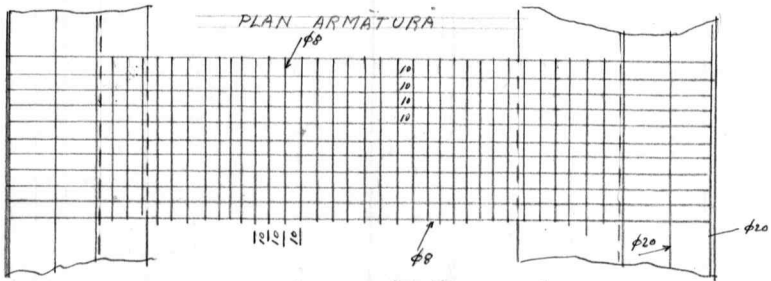

SECȚIE DALA ȘI CENTURĂ

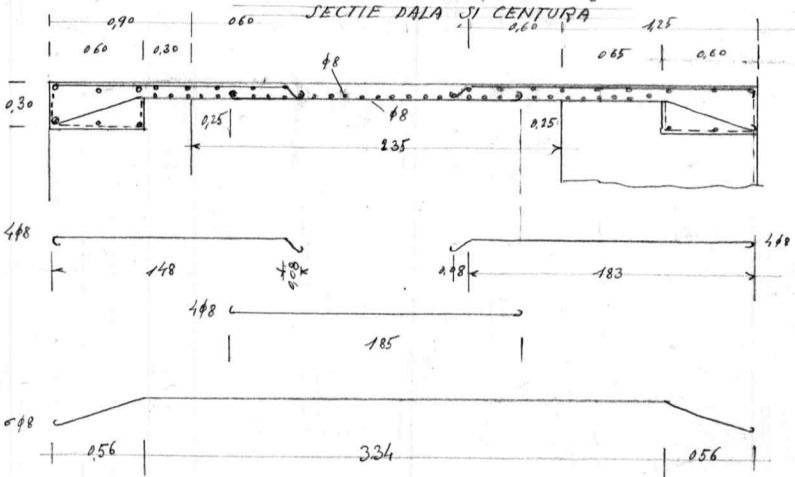

3.

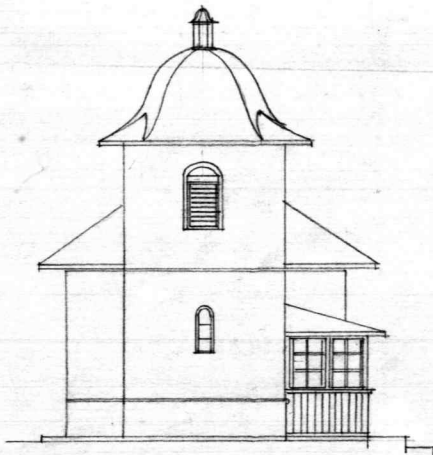
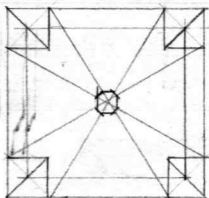
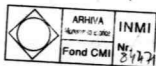

SCARA 1CM

GLĂVĂNEȘTI J. TECUCI



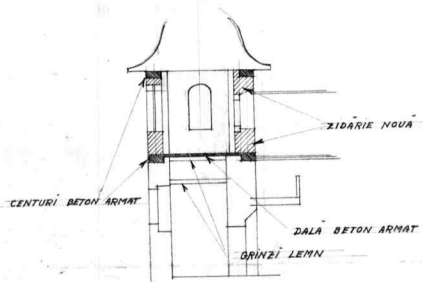

SECȚIE A-B

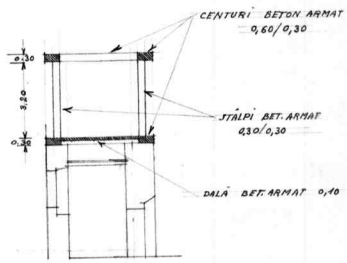

SECȚIE A-B PLAN BETON

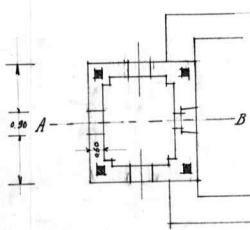

PLAN ETAJ

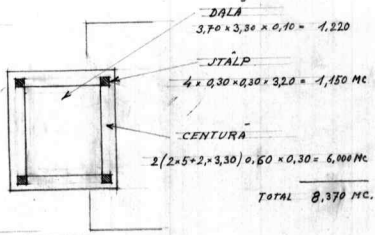

PLAN BETON ARMAT

TEHNICĂ P. 4566

SCARA 1cm=1m.

PROIECT TURN CU SCHELET DE BETON ARMAT

I-1941 ARH. Sr. D. J.

GLĂVĂNEȘTI J. TECUCI

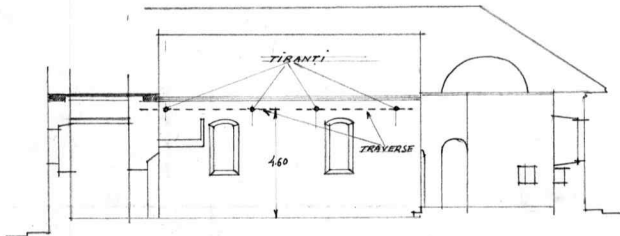

TIRANTI 4 buc.  $\varnothing$  8,50  $\times$   $\int$  30  $\text{m}/\text{m}$

TRAVERSE 4 buc.  $\varnothing$  5,00 PROFIL NR 14 FIER C

TRAVERSE FIER C PROFIL NR 14

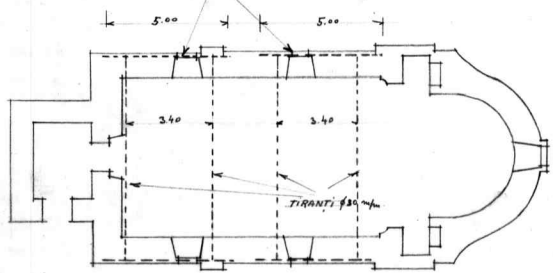

GLĂVANESTI J. TECUCI

TEHNICIAN NR. 4527

PROIECT LEGĂTURI FIER

ARM. S. D. 1944

	ARPIVA	INMI
	Fond CMI	Nr. 249

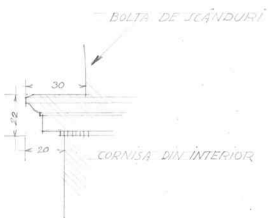
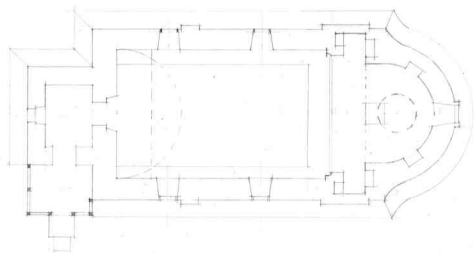
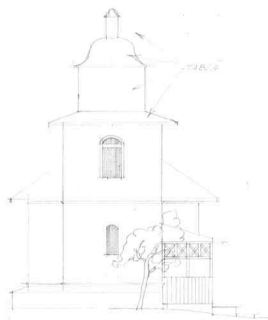
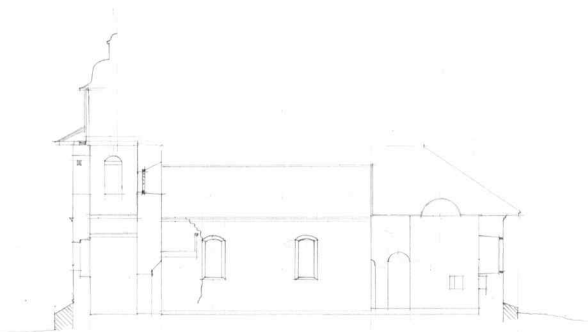

SCARA 1CM.

GLĂVĂNEȘTI J. ITECUCI

ARH. - Sr. D. III-1037



Consiliul Național de Cercetare și  
Tehnologie Nr. 2125